

FUSION Xpress™

An affordable bone putty designed to fit into even the most unusual extraction sites!

- Ready-to-use putty containing natural bone graft to enhance healing
- Easy to place in hard to reach defects
- Use anywhere bone graft is needed

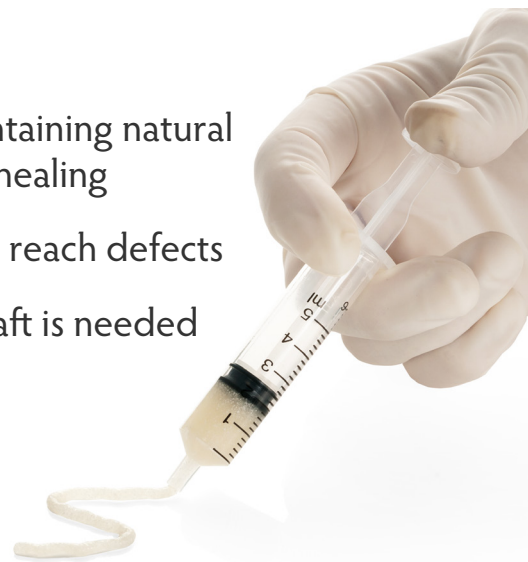

MAC
4.5 year-old, male
Mixed Breed

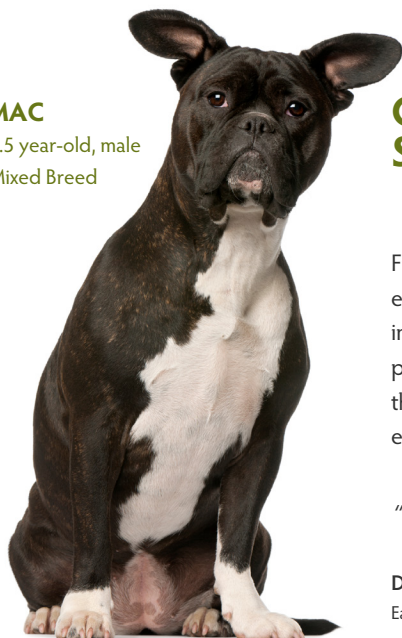

CASE STUDY: SURGICAL EXTRACTION

Fusion Xpress bone putty was used in this surgical extraction case in which an implant was placed immediately following extraction. By only two months post-op, new bone can be seen solidifying within the defect. At 2 years post-op, the bone quality is still excellent and has regained significant ridge height.

"Awesome bone, absolutely fantastic!"

DR. ROCCO MELE
Eastpoint Pet Clinic / Tucson, AZ

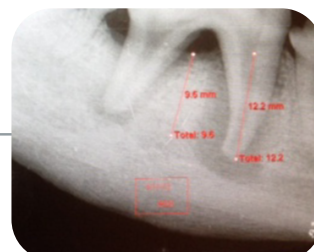

PRE-OP

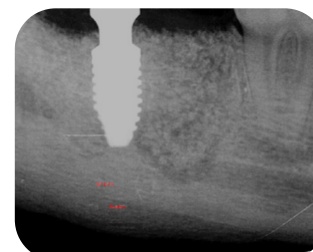

POST-OP

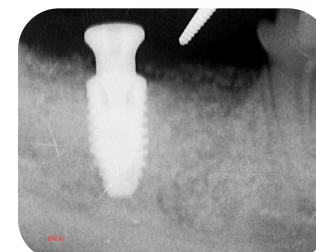

2 MONTHS

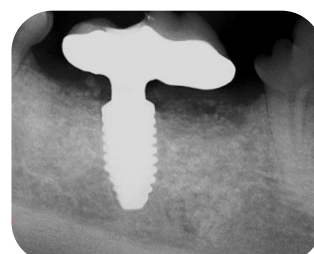

4 MONTHS

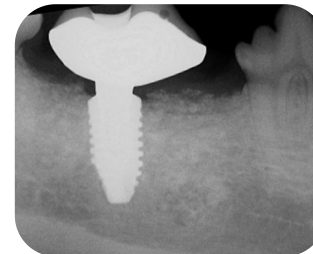

8 MONTHS

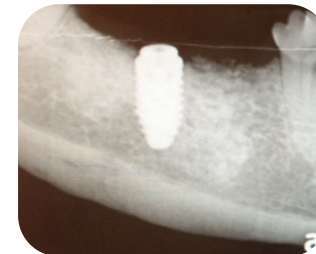

2 YEARS