

# Looking for a bone graft at a price that fits your practice?

## **SYNERGY™** *Delivers* WITH LONG TERM RESULTS!

- SYNERGY™ synthetic bone graft provides a scaffold on which new bone can grow as a surgical site heals.
- The scaffold provides the stability patients need to fully recover.
- SYNERGY™ maintains volume and bone height, even years after implant.

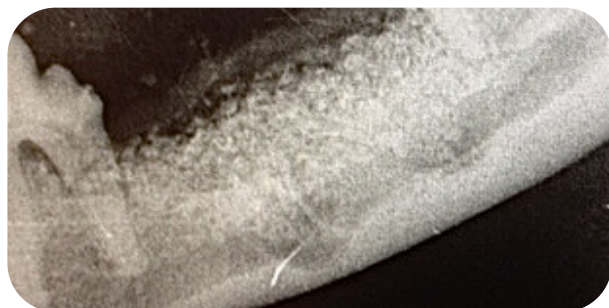

**IMMEDIATE POST-OP**

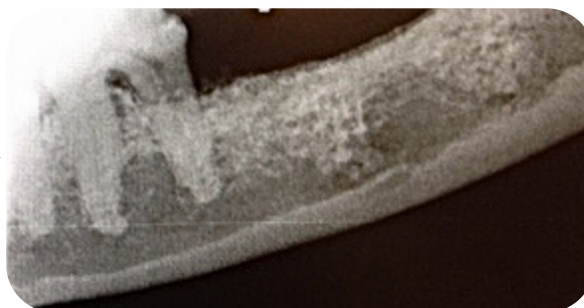

**POST-OP INTERVAL: 2.6 YEARS**

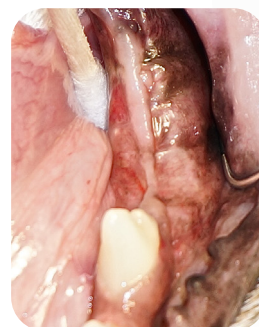
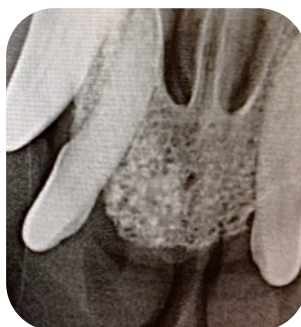

### **CASE STUDY: SURGICAL EXTRACTIONS**

**COPPER**  
8 year-old, male,  
Dachshund

Synergy™ was placed in extraction sites at time of surgery. At 2.6 years post-op, Copper has a stable surgical site with good, solid bone and excellent mandibular width and ridge height maintenance.

**DR. ROCCO MELE**  
Eastpoint Pet Clinic / Tucson, AZ

